The Power of Not-Knowing

לֹא־נֵדַע מַה־נַּעֲבֹד אֶת־יְהוָה עַד־בֹּאֵנוּ שָׁמָּה

Lo-nayda mah-na'avod et-Yah ad-bo'aynu shama (Exodus 10:26)

We don't know how we will serve YHVH until we get there.

Rabbi Shefa Gold

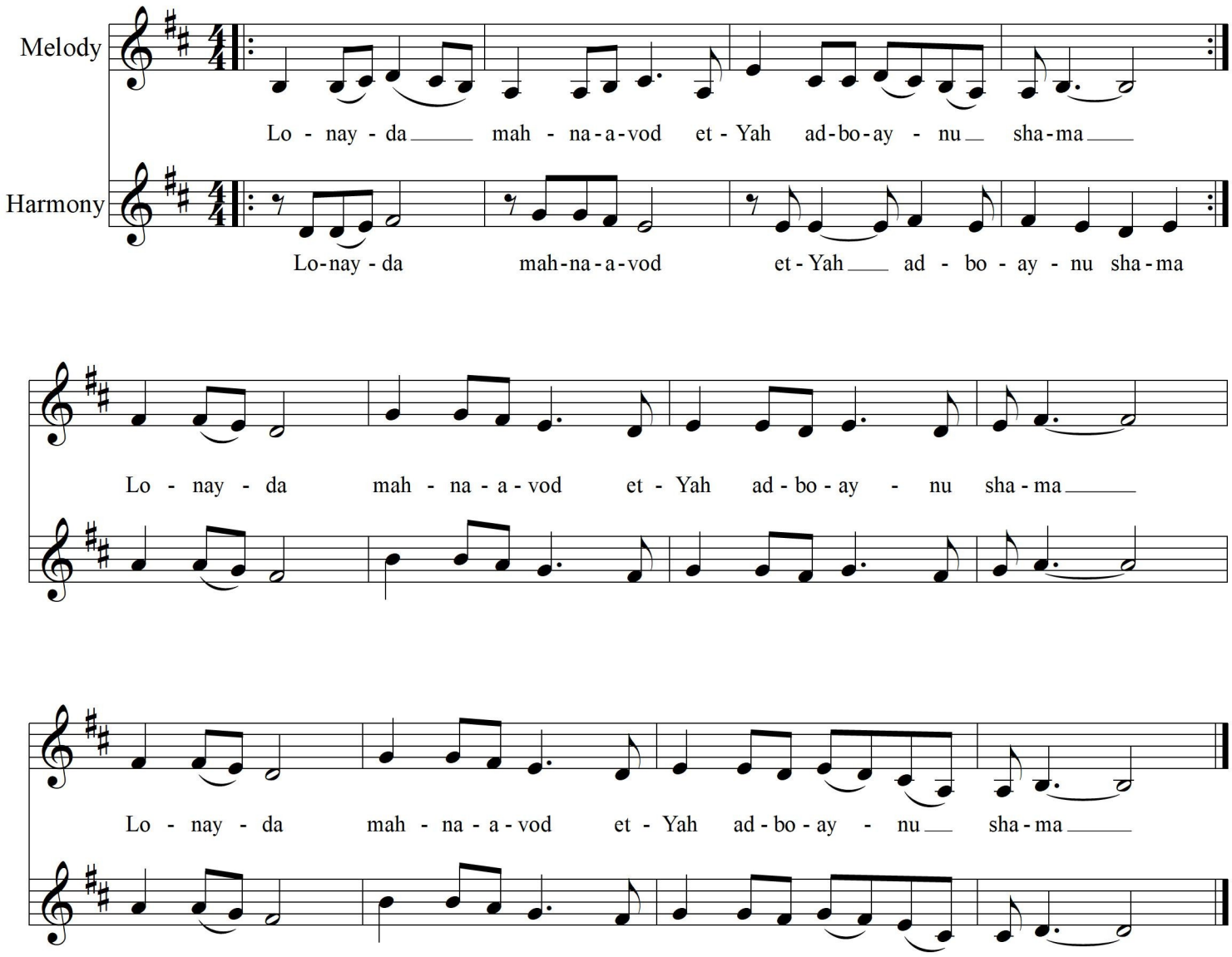

© 2018 Shefa Gold